hoofdgebouw - batiment principale
main building - hauptgebaude

gelijkvloers
ground floor

réz de chaussée
erdgeschoss

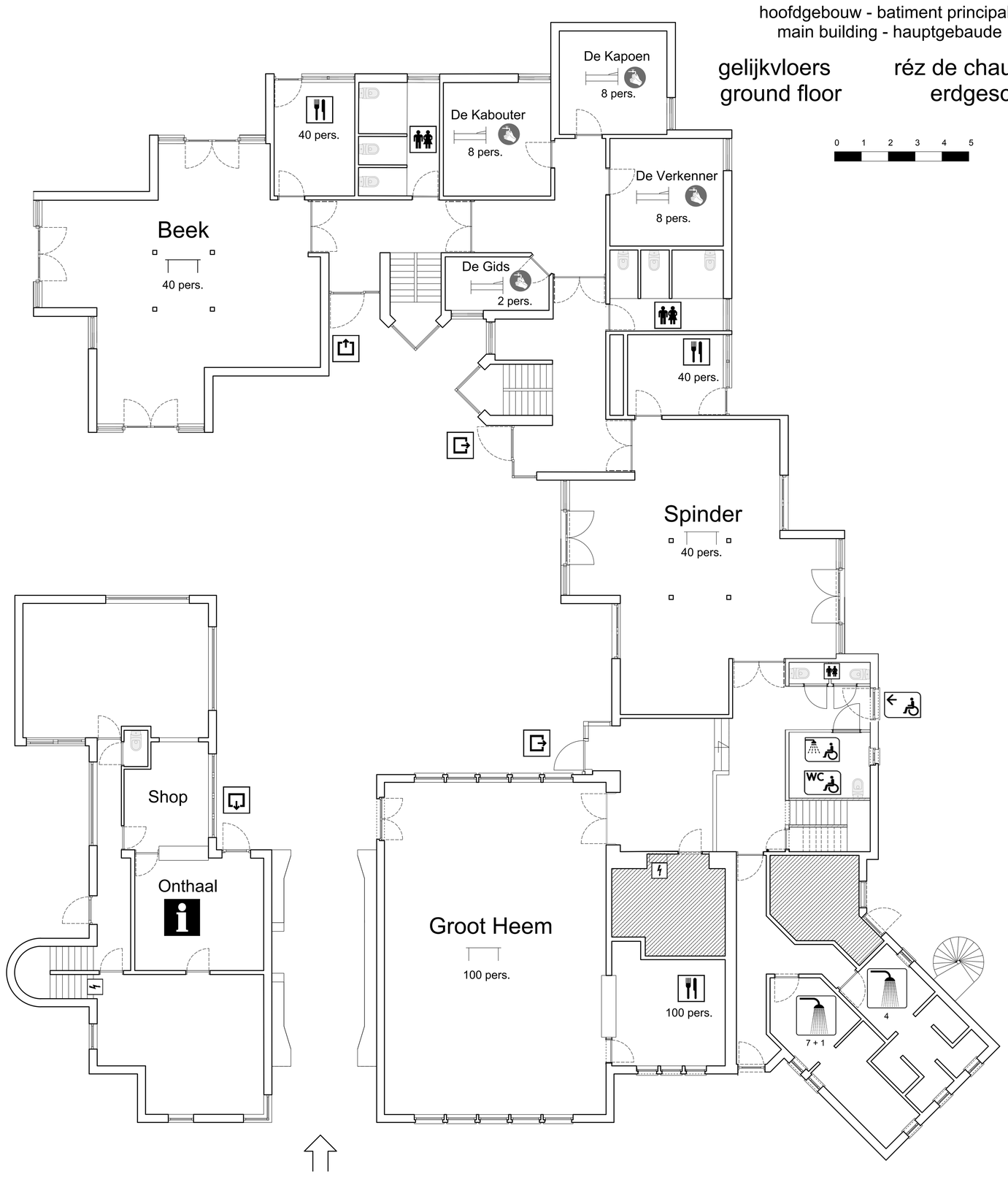

hoofdgebouw - batiment principale
main building - hauptgebaude

eerste verdieping
first floor

premier étage
geschoss +1

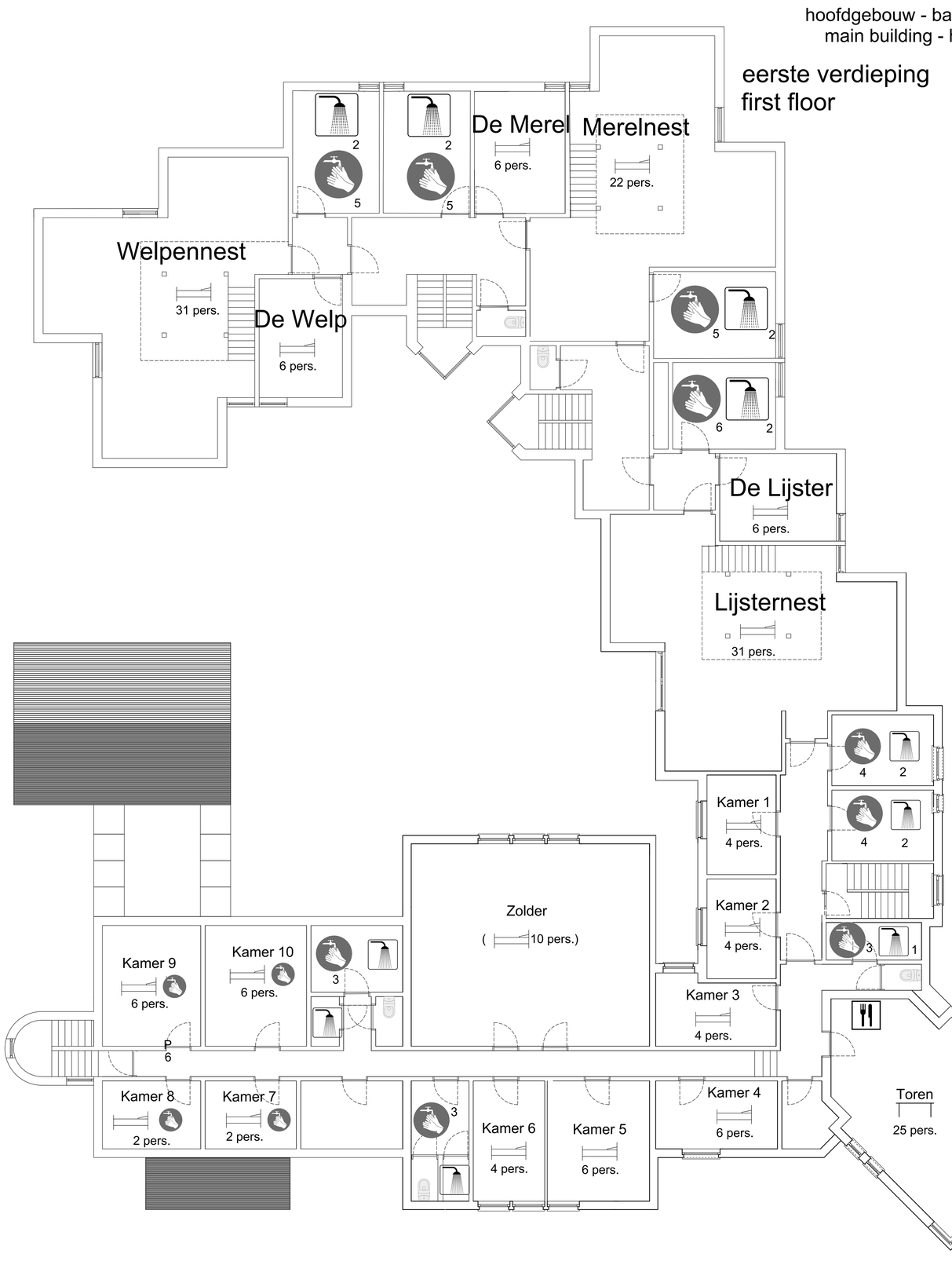

Kamers 1 - 10 :
1. De Spreeuw
2. De Zwaluw
3. De Bagheera
4. De Baloe
5. De Lowie
6. De Rakscha
7. De Nowan
8. De Apodemus
9. De Frie
10. De Toto

hoofdgebouw - batiment principale
main building - hauptgebaude

tweede verdieping
second floor
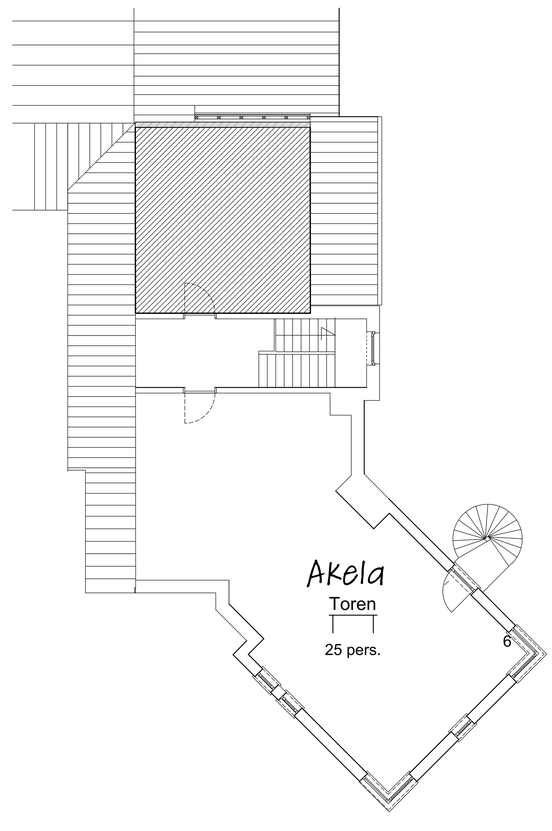
deuxième étage
geschoss +2